

LAST SAVED BY: kpatel11 21/08/25 10:31 AM

This drawing is property of Mamta Shah & Associates. Without our prior consent, it must be neither copied nor made available to third parties for the purpose other than for which it is meant.

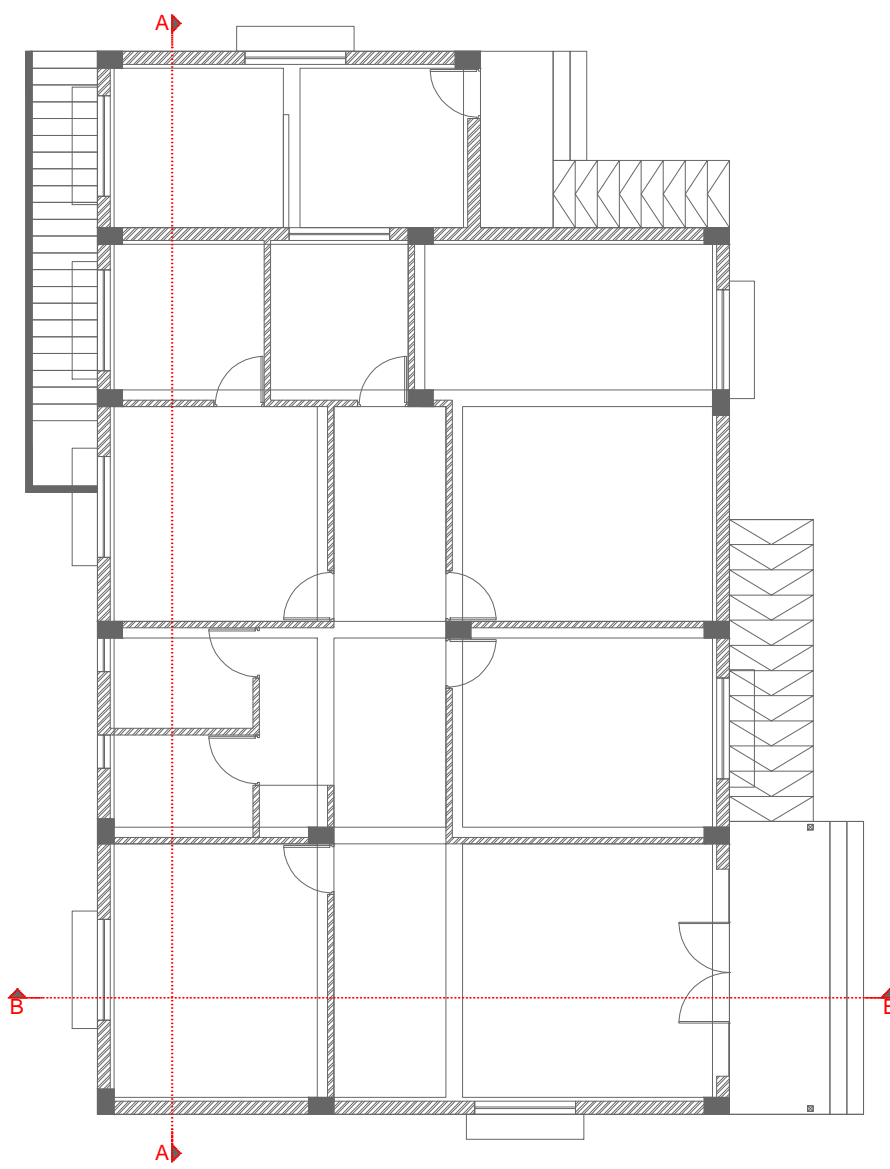
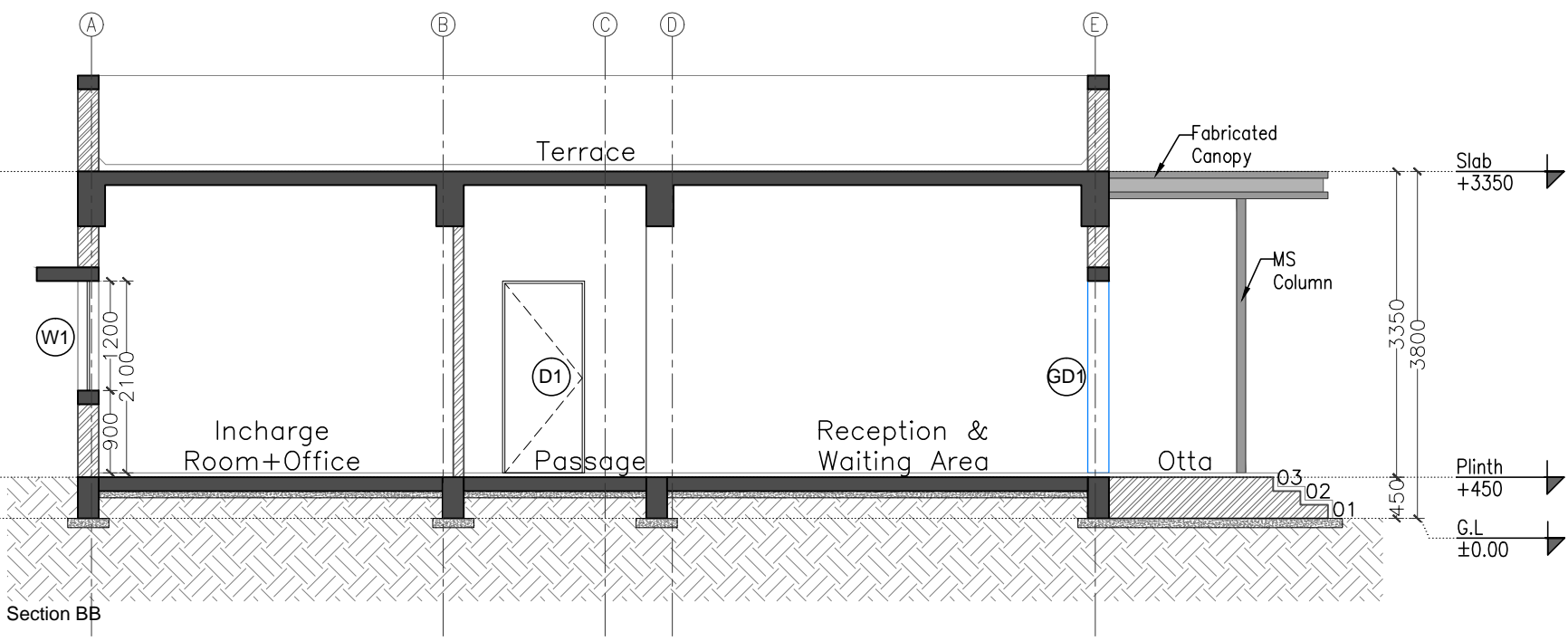
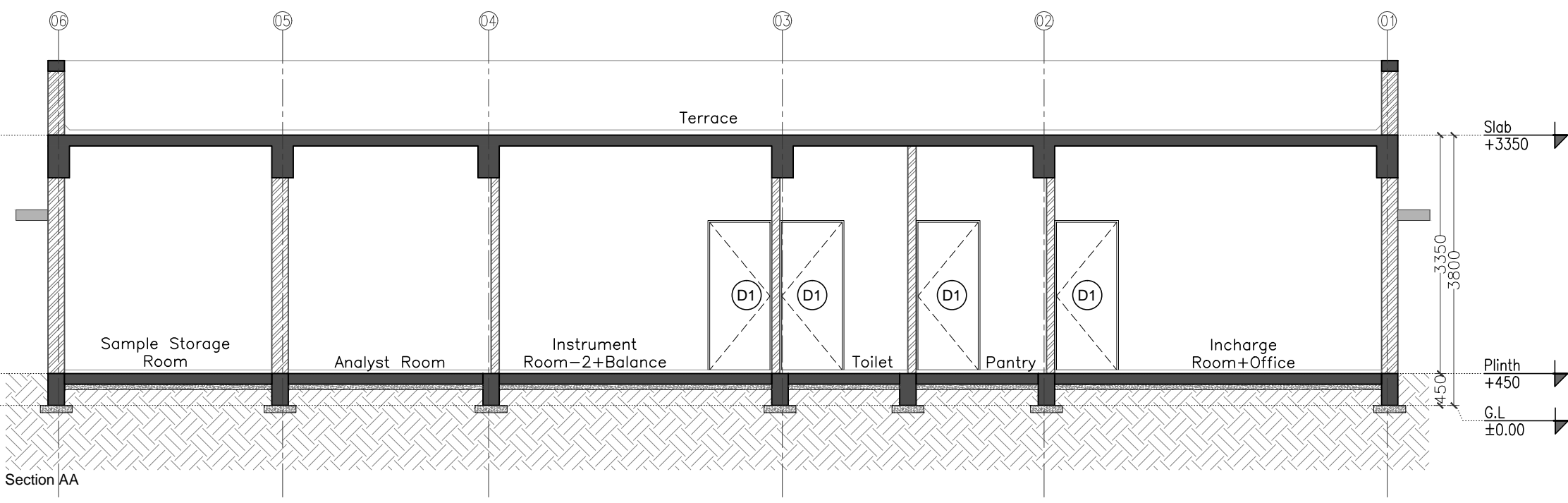

Abbreviations	
GD	Glass Door
D	Door
W	Window

Legends for hatch	
	Proposed Brick wall masonry
	Proposed RCC
	Earth Filling
	Center Line

Rev	Date	Issued	Issued to	Tender	Author
R0	21-08-25	SC & PR	GMDC	KBP	

Key Plan:					

Project: GMDC Township Development					
Drawing: Sections Laboratory Building Sheet 01					
Drawing Code: 2215_ARC_TD_02_R0					
Print Size: A3		Scale: 1:75			
File Title: 2514_ARC_TD_02_R0					
Project Code: MSA 2514	Project Type: ARC	Location: Gadshisa			
Print Date: 21-Aug-25	Drawn By: K Patel	Checked By: K Patel	Approved By: M Shah		
<b>MAMTA SHAH &amp; ASSOCIATES</b> Architects & Interior Designers C-12, Chanakyapuri Society, Chanakyapuri, Char Rasta, New Sama Road, Baroda Ph. No. +91 985 2715267 / 2710967 mamta@msain.com / www.msain.com					

Client:

**Gujarat Mineral Development Corporation**