

LAST SAVED BY: ipatel11 28/25 10:36 AM  
 PLOTTED BY: Komal B. Patel  
 This drawing is property of Mamta Shah & Associates. Without our prior consent, it must be neither copied nor made available to third parties, nor must it be used by the recipient or third parties for the purpose other than for which it is meant.

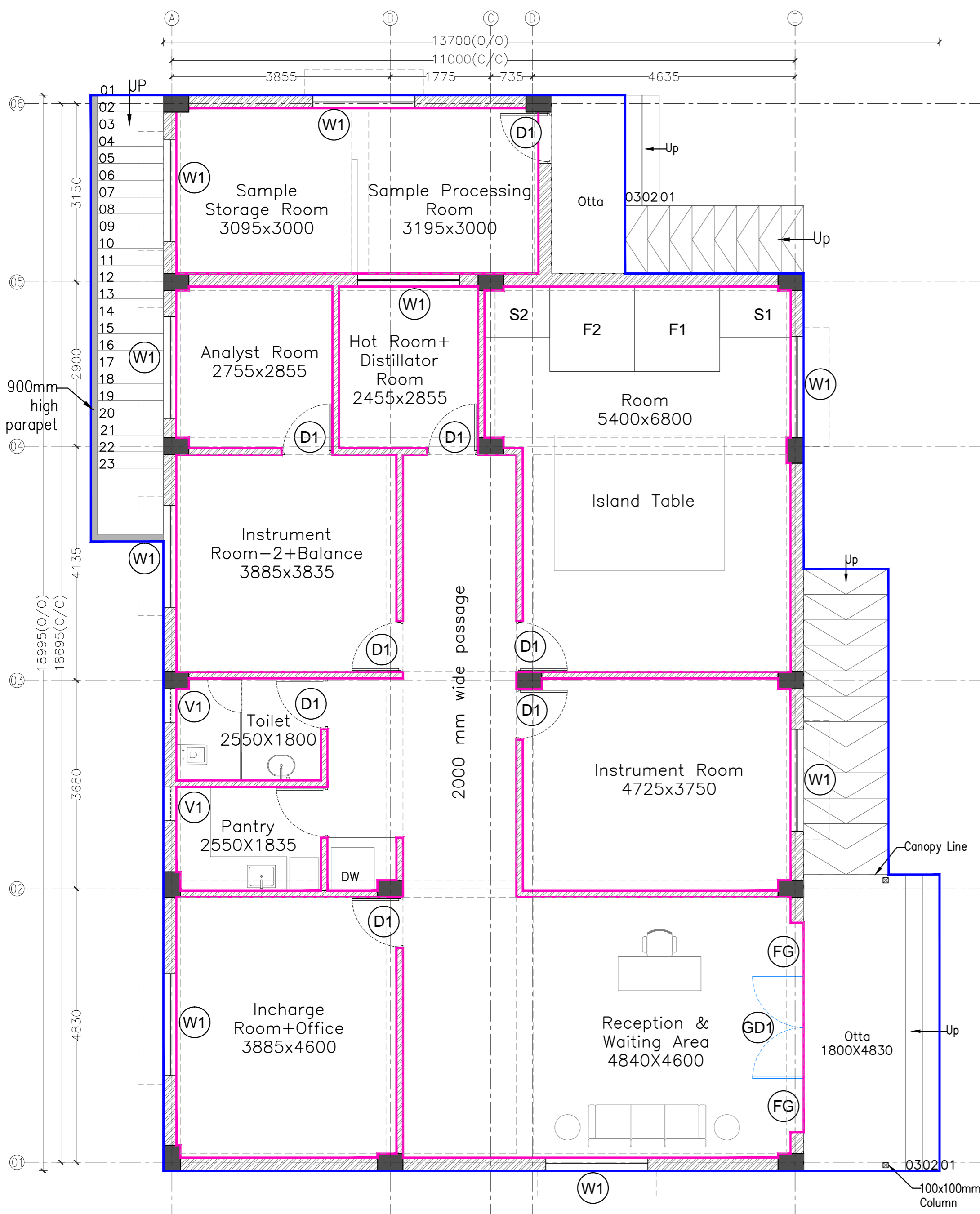

Schedule of Doors			
Name	Size		Lintel
	Width	Height	
GD1	1800	2100	2100
D1	900	2100	2100

Schedule of Windows					
Name	Size		Sill level	Lintel level	Type
	Width	Height			
W1	1800	1200	900	2100	3track Sliding window
FG	950	1650	450	2100	Fixed Glass

Schedule of Ventilation				
Name	Size		Sill level	Lintel level
	Width	Height		
V1	600	600	1500	2100

Area Table_Terrace			
— (Blue line)	Built-Up Area	235 Sq.mt	2530 Sq.ft
— (Pink line)	Carpet Area	181 Sq.mt	1951 Sq.ft

Legends for hatch	
	Proposed Brick wall masonry
	Proposed RCC
	Center Line
	Beam

Abbreviations	
GD	Glass Door
D	Door
W	Window
V	Ventilator

Rev	Date	Issued	Issued to	Review	Author
RO	21-08-25	SC & PR	GMDC		KBP

Key Plan:

Project: **GMDC Township Development**

Drawing: **Floor Plan  
Laboratory Building  
Sheet 01**

Drawing Code: **2215\_ARC\_TD\_01\_R0**

Print Size: **A2** Scale: **1:60**

File Title: **2514\_ARC\_TD\_01\_R0**

Project Code: **MSA 2215** Project Type: **Arc** Location: **Gadshisa**

Print Date: **2-Aug-25** Drawn By: **K Patel** Checked By: **K Patel** Approved By: **M Shah**

**MAMTA SHAH & ASSOCIATES**  
 Architects & Interior Designers  
 C-12, Chanakyaपुरi Society,  
 Chanakyaपुरi Char Rasta,  
 New Sama Road, Baroda  
 Ph. No. +91 265 2712657 / 2710967  
 mamta@msain.com / www.msain.com

Client: **Gujarat Mineral Development Corporation**

