

PLOTTED BY: Komal B. Patel  
 LAST SAVED BY: kpatel116/4/25 6:01 PM  
 This drawing is property of Mamta Shah & Associates. Without our prior consent, it must be neither copied nor made available to third parties, nor must it be used by the recipient or third parties for the purpose other than for which it is meant.

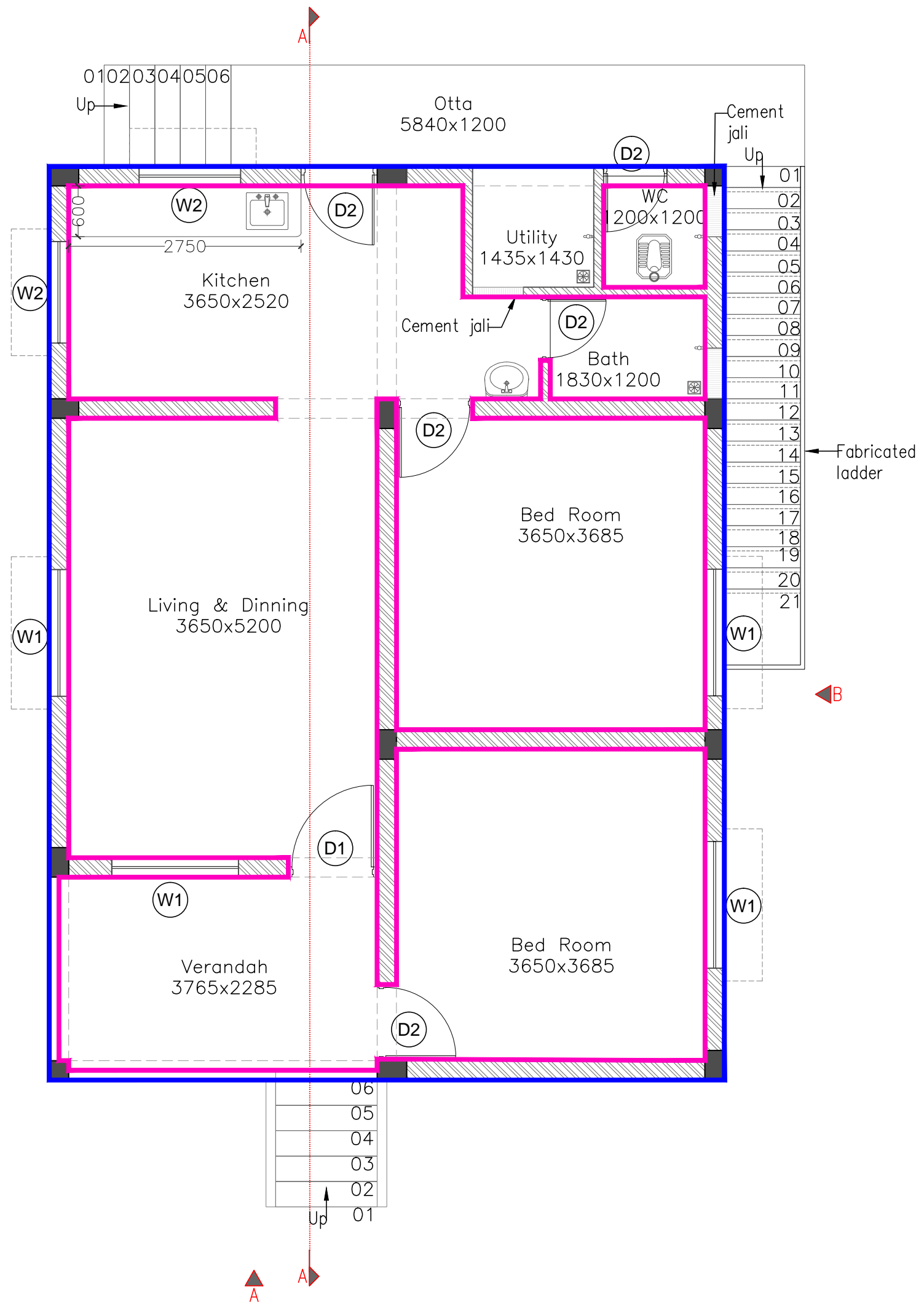

Name	Size		Lintel
	Width	Height	
D1	1050	2100	2100
D2	900	2100	2100

Name	Size		Sill level	Lintel level
	Width	Height		
W1	1500	1200	900	2100
W2	1200	1200	900	2100

Area Table			
<span style="color: blue;">—</span>	Built-Up Area	86 Sq.mt	930 Sq.ft
<span style="color: magenta;">—</span>	Carpet Area	72 Sq.mt	775 Sq.ft

Rev	Date	Issued	Issued to	Tender	Author
R0	16-04-25	Softcopy	GMDC		KBP

Key Plan:

Project: GMDC_Rajpardi			
Drawing: Floor Plan			
Sheet 01 of 03			
Drawing Code: 2402_ARC_TD_01_R0			
Print Size: A3	Scale: 1:75		
File Title: 2402_ARC_TD_01_R0			
Project Code: MSA 2402	Project Type: ARC	Location: Rajpardi	
Print Date: 16-Apr-25	Drawn By: K Patel	Checked By: K Patel	Approved By: M Shah
Architect: MAMTA SHAH & ASSOCIATES Architects & Interior Designers C-12, Chanakyapuri Society, Chanakyapuri, Char Rasta, New Sama Road, Baroda Ph No. +91 265 2712267 / 2710967 mamta@msain.com / www.msain.com			

Client:  Gujarat Mineral Development Corporation