

LAST SAVED BY: kpatel1 24/11/23 3:43 PM

This drawing is property of Mamta Shah & Associates. Without our prior consent, it must be neither copied nor made available to third parties, nor must it be used by the recipient or third parties for the purpose other than for which it is meant.

Legends for hatch	
	Road
	Solid Partition
	Grass
	Proposed RCC Structure
	Lawn
	Site Boundary

Rev	Date	Issued	Issued to	Tender	Author
R0	24-11-23	SC & PR	Client	KAP	

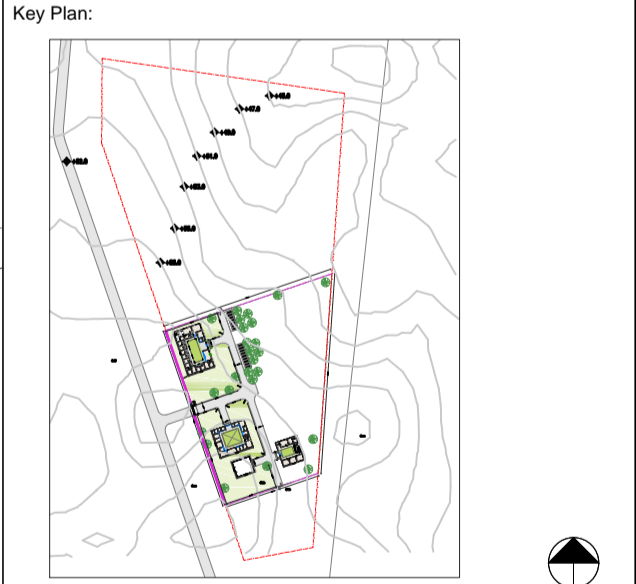

Project: GMDC Lakhpat			
Drawing: Site Layout			
Sheet 01 of 01			
Drawing Code: 2326_ARC_TD_00_R0			
Print Size: A1	Scale: 1:350		
File Title: 2326_ARC_TD_00_R0			
Project Code: MSA 2326	Project Type: Arc	Location: Lakhpat	
Print Date: 24-Nov-23	Drawn By: K Patel	Checked By: K Patel	Approved By: M Shah

MAMTA SHAH & ASSOCIATES
 Architects & Interior Designers
 C-12, Chanakyaपुरi Society,
 Chanakyaपुरi Char Rasta,
 New Sama Road, Baroda
 Ph. No. +91 365 2712267 / 2710967
 mamta@msain.com / www.msain.com

