

PLOTTED BY: Jignesh G. Rathwa
 LAST SAVED BY: kpatel 3/10/22 2:46 PM
 This drawing is property of Mamta Shah & Associates. Without our prior consent, it must be neither copied nor made available to third parties, nor must it be used by the recipient or third parties for the purpose other than for which it is meant.

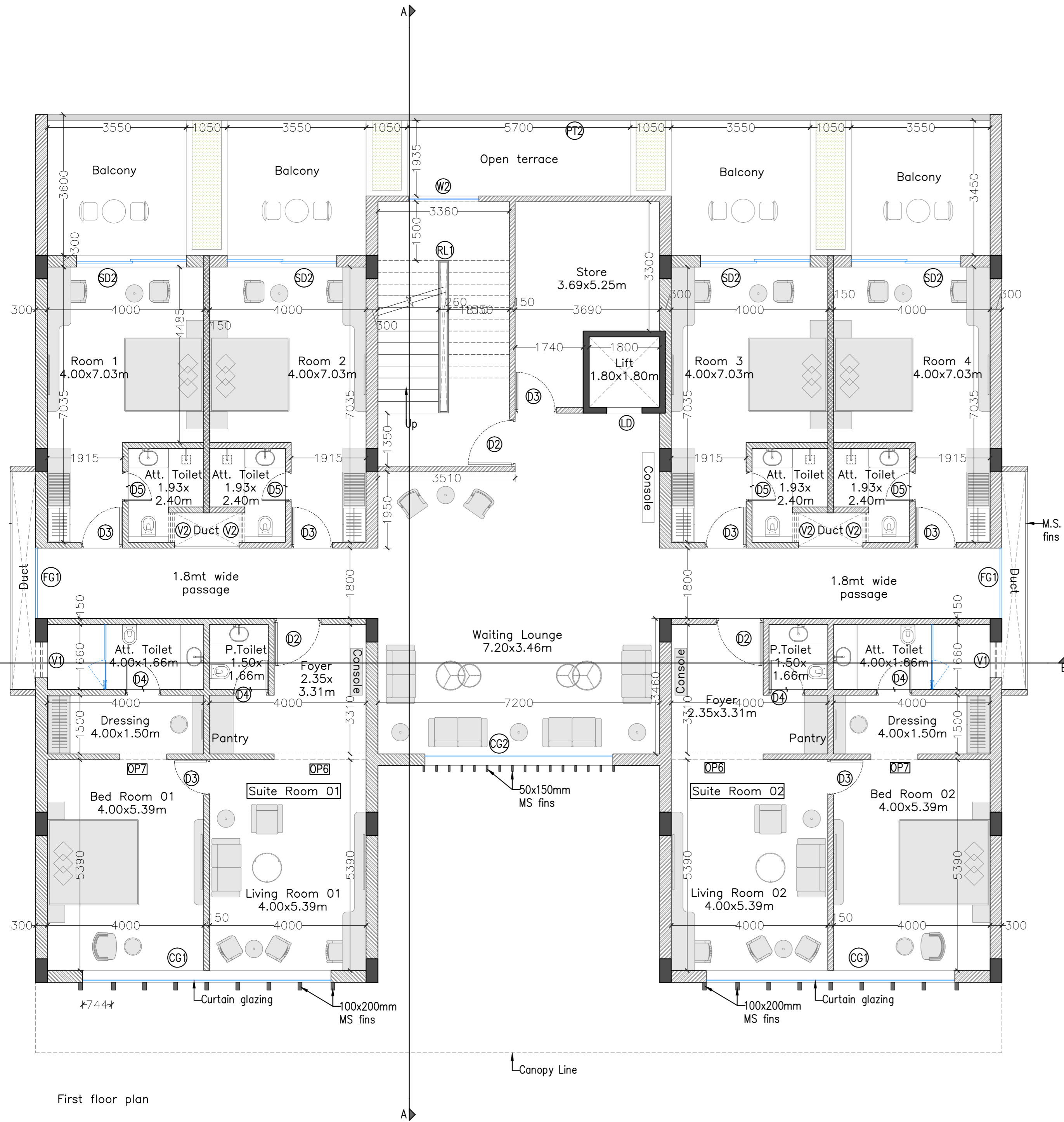

First floor plan

Legends for hatch

	RCC as per structure
	AAC block masonry – up to floor height

Schedule of Openings

Name	Size		Sill level	Lintel level
	Width	Height		
OP6	2.350	2.400	–	2.400
OP7	1.200	2.400	–	2.400

Schedule of Fixed Glass & Curtain Glazing

Name	Size		Sill level	Lintel level
	Width	Height		
FG1	1.800	2.100	0.300	2.400
CG1	6.350	2.980	–	@B.B.
CG2	4.800	7.470	–	@B.B.

Schedule of Doors

Name	Size		Lintel
	Width	Height	
SD2	2.800	2.400	2.400
D2	1.200	2.400	2.400
D3	1.050	2.400	2.400
D4	0.900	2.400	2.400
D5	0.750	2.400	2.400

– Lintel level for all the lift is 2.100m.

Schedule of Windows

Name	Size		Sill level	Lintel level	Type
	Width	Height			
W2	1.800	1.500	0.900	2.400	Openable

Schedule of Ventilators

Name	Size		Sill level	Lintel level
	Width	Height		
V1	0.900	0.600	1.800	2.400
V2	0.750	0.600	1.800	2.400

List of abbreviations

LD	Lift door
BB	Beam bottom
SD	Sliding Door
FD	Fixed Glass

Schedule of Railing/ Parapet

Name	Height	Location
RL1	0.900	At staircase
PR2	1.050	At FF Open terrace

- General Notes:**
- All dimensions on the drawings are in millimeters unless mentioned otherwise.
 - All levels are marked from finished floor level unless mentioned otherwise.
 - Dimensions on the drawings are not to be scaled; only stated dimensions are to be followed.
 - All dimensions shall be verified on site prior to start of work, any discrepancy shall be brought to the notice of the consultant.
 - All the proposed openings such as; doors, windows, and cutouts are openings from plaster to plaster.
 - This drawing is as per Tender Quantities. No Extra or excess item has shown in the drawing.

RO	03-09-22	Softcopy	Client		Tender	KAP
Rev	Date	Issued	Issued to		Issued for	Author

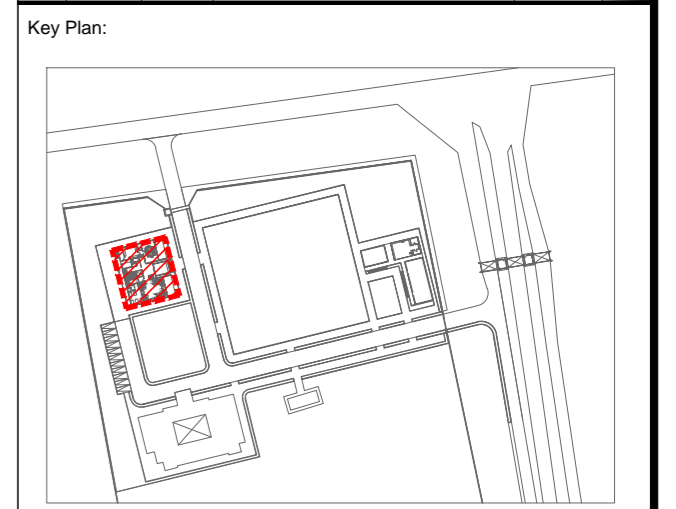

Project: GMDC Campus Development

Drawing: VIP Guest House
First Floor Plan
Sheet 02 of 03

Drawing Code: 2213_ARC_TD_GHB_00_R0

Print Size: A2 **Scale:** 1:75

File Title: 2213_ARC_TD_GHB_00_R0

Project Code: MSA 2213	Project Type: ARC	Location: Bhavnagar
Print Date: 3-Oct-22	Drawn By: K Patel	Checked By: J Rathwa
		Approved By: M Shah

MAMTA SHAH & ASSOCIATES
Architects & Interior Designers
C-12, Chanakyapuri Society,
Chanakyapuri Char Rasta,
New Sama Road, Baroda
Ph. No. +91 265 271267 / 2710967
mamta@msain.com / www.msain.com

Client:

Gujarat Mineral Development corporation