

PLOTTED BY: Jignesh G. Rathwa
 LAST SAVED BY: kpatel 3/10/22 2:46 PM
 This drawing is property of Mamta Shah & Associates. Without our prior consent, it must be neither copied nor made available to third parties, nor must it be used by the recipient or third parties for the purpose other than for which it is meant.

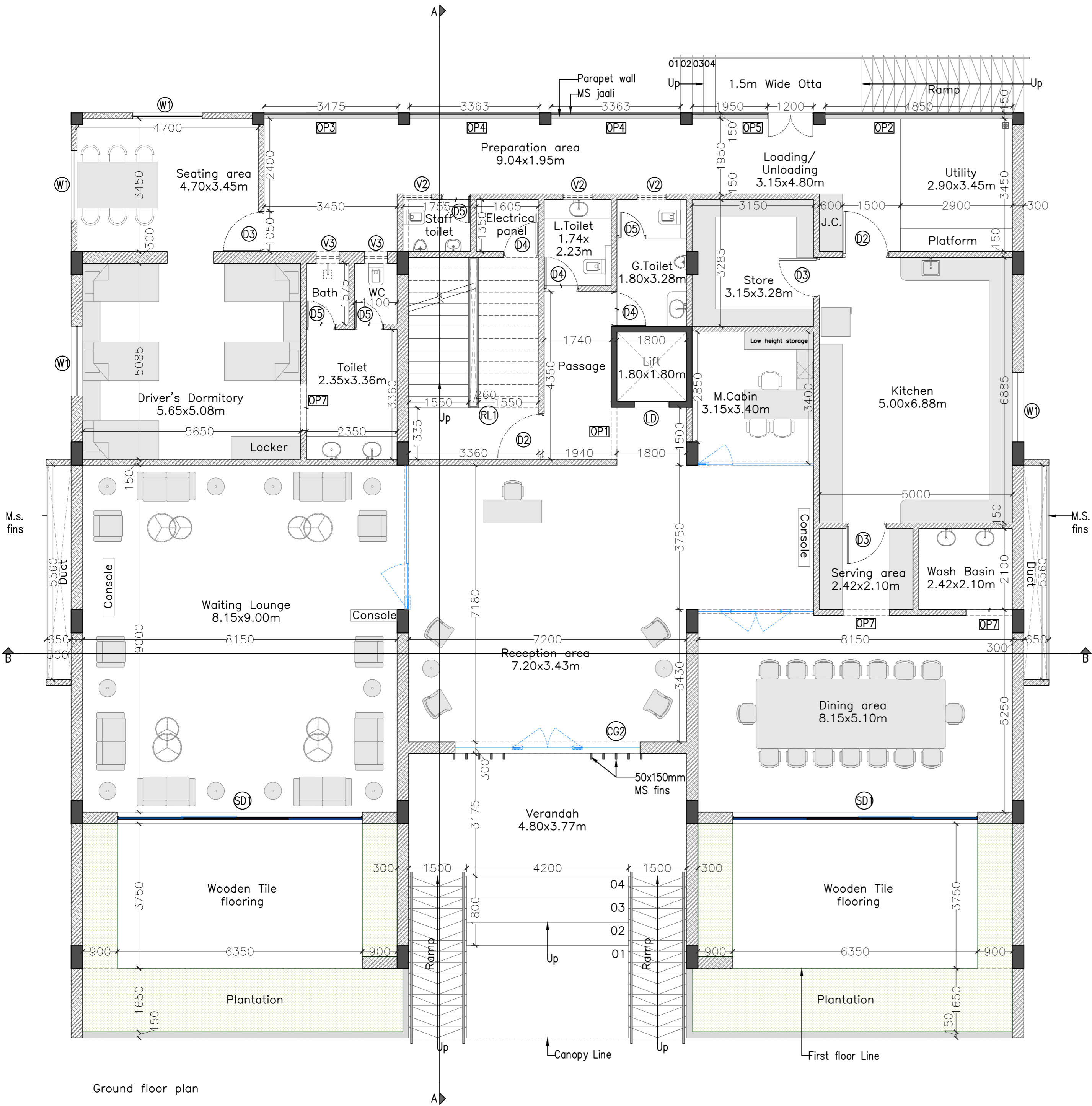

Legends for hatch	
	RCC as per structure
	AAC block masonry – up to floor height

Schedule of Doors			
Name	Size		Lintel
	Width	Height	
SD1	6.350	2.400	2.400
D1	1.800	2.400	2.400
D2	1.200	2.400	2.400
D3	1.050	2.400	2.400
D4	0.900	2.400	2.400
D5	0.750	2.400	2.400

– Lintel level for all the lift is 2.100m.

Schedule of Windows					
Name	Size		Sill level	Lintel level	Type
	Width	Height			
W1	1.800	1.500	0.900	2.400	Sliding

Schedule of Openings				
Name	Size		Sill level	Lintel level
	Width	Height		
OP1	1.350	2.400	–	2.400
OP2	4.850	1.500	0.900	2.400
OP3	3.475	1.500	0.900	2.400
OP4	3.363	1.500	0.900	2.400
OP5	3.150	1.500	0.900	2.400
OP7	1.200	2.400	–	2.400

Schedule of Curtain Glazing				
Name	Size		Sill level	Lintel level
	Width	Height		
CG2	4.800	7.470	–	@B.B.

Schedule of Ventilators				
Name	Size		Sill level	Lintel level
	Width	Height		
V2	0.750	0.600	1.800	2.400
V3	0.600	0.600	1.800	2.400

Schedule of Railing/ Parapet		
Name	Height	Location
RL1	0.900	At staircase
PR1	0.900	At Kitchen preparation area
PR2	1.050	At FF Open terrace

List of abbreviations	
LD	Lift door
BB	Beam bottom
SD	Sliding Door

- General Notes:
- All dimensions on the drawings are in millimeters unless mentioned otherwise.
 - All levels are marked from finished floor level unless mentioned otherwise.
 - Dimensions on the drawings are not to be scaled; only stated dimensions are to be followed.
 - All dimensions shall be verified on site prior to start of work, any discrepancy shall be brought to the notice of the consultant.
 - All the proposed openings such as; doors, windows, and cutouts are openings from plaster to plaster.
 - This drawing is as per Tender Quantities. No Extra or excess item has shown in the drawing.

Rev	Date	Issued	Issued to	Tender	KAP
RO	03-10-22	Softcopy	Client		

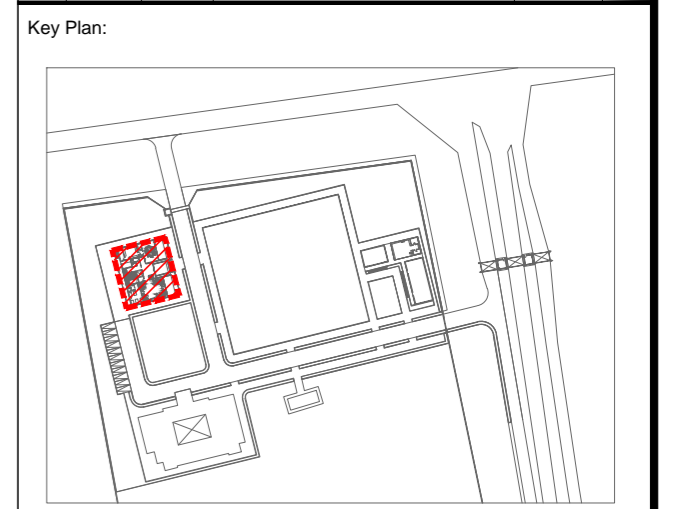

Project: **GMDC Campus Development**

Drawing: **VIP Guest House Ground Floor Plan**

Sheet 01 of 03

Drawing Code:	2213_ARC_TD_GHB_00_R0		
Print Size:	A2	Scale:	1:75
File Title:	2213_ARC_TD_GHB_00_R0		
Project Code:	MSA 2213	Project Type:	ARC
		Location:	Bhavnagar
Print Date:	3-Oct-22	Drawn By:	K Patel
		Checked By:	J Rathwa
		Approved By:	M Shah

MAMTA SHAH & ASSOCIATES
 Architects & Interior Designers
 C-12, Chanakyaपुरi Society,
 Chanakyaपुरi Char Rasta,
 New Sama Road, Baroda
 Ph. No. +91 265 271267 / 2710967
 mamta@msain.com / www.msain.com

Client:

Gujarat Mineral Development corporation